Pat Enright's
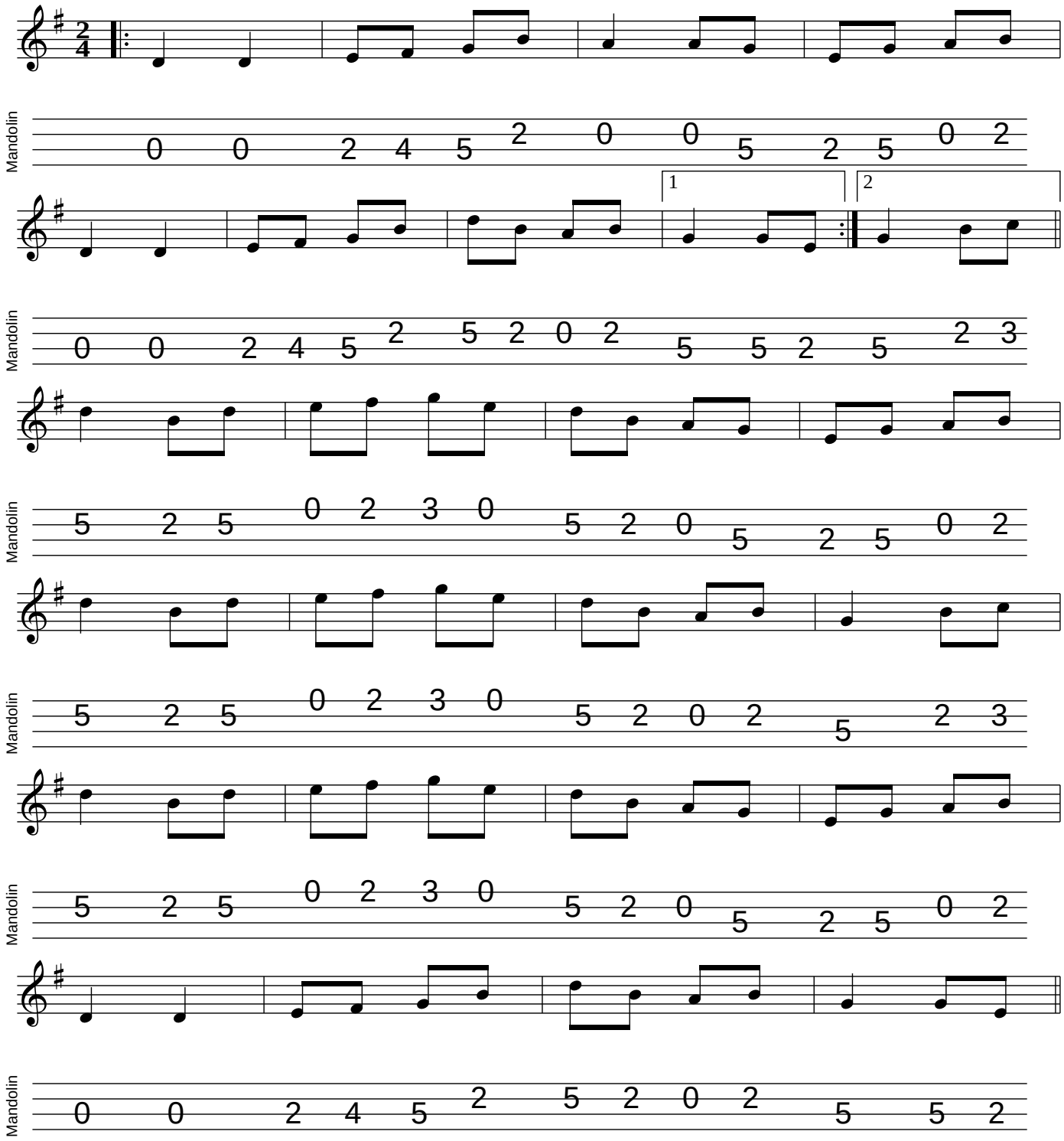
mandolintab.net